

Planning Permit No. **APPROVED**
 SUBJECT TO THE CONDITIONS IN THIS OFFICE LETTER.
 No. 1/9522/91 Date: 08/21
 FOR MEMBER SECRETARY
 MADRAS METROPOLITAN
 DEVELOPMENT AUTHORITY
 MADRAS-600 008.

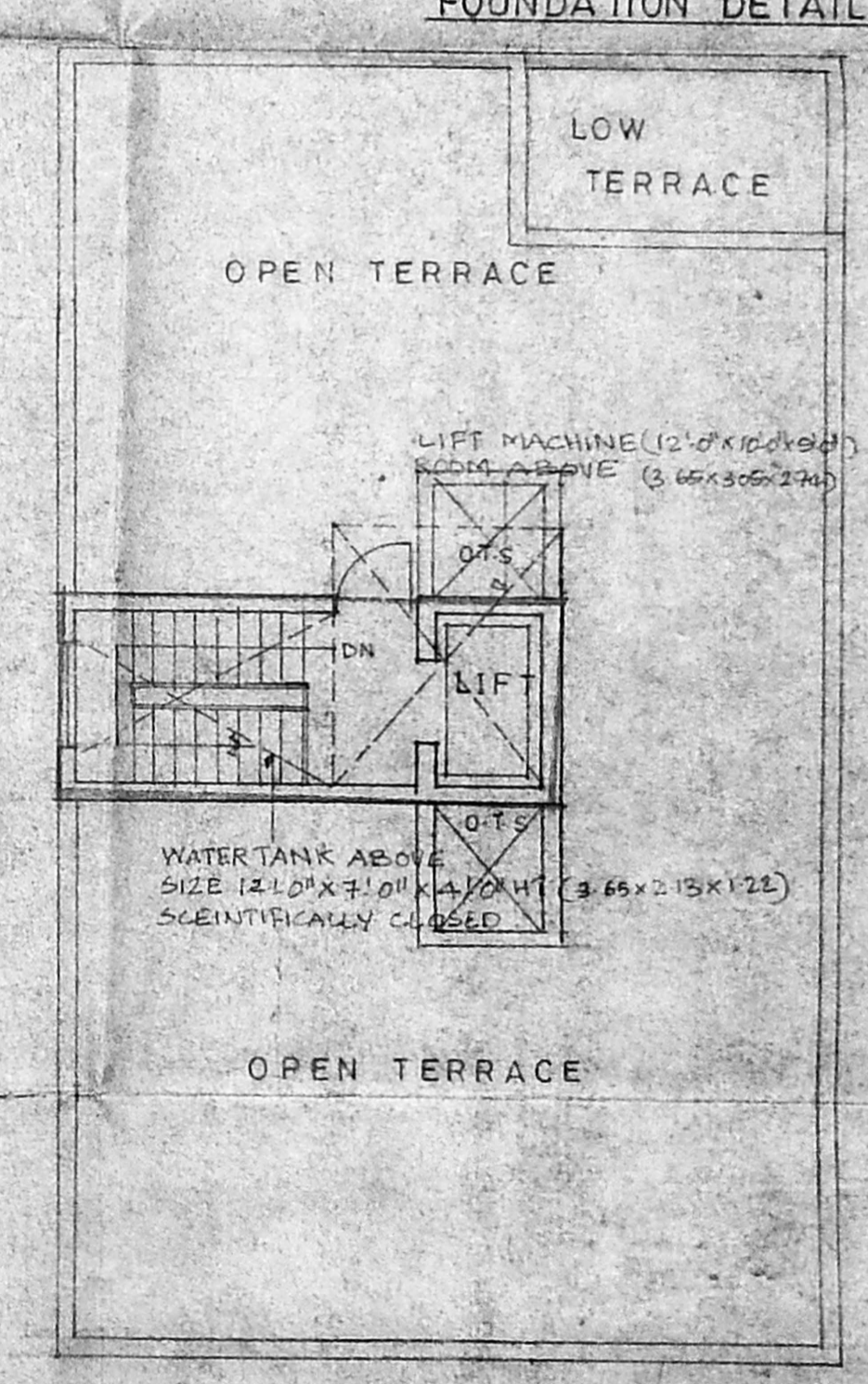
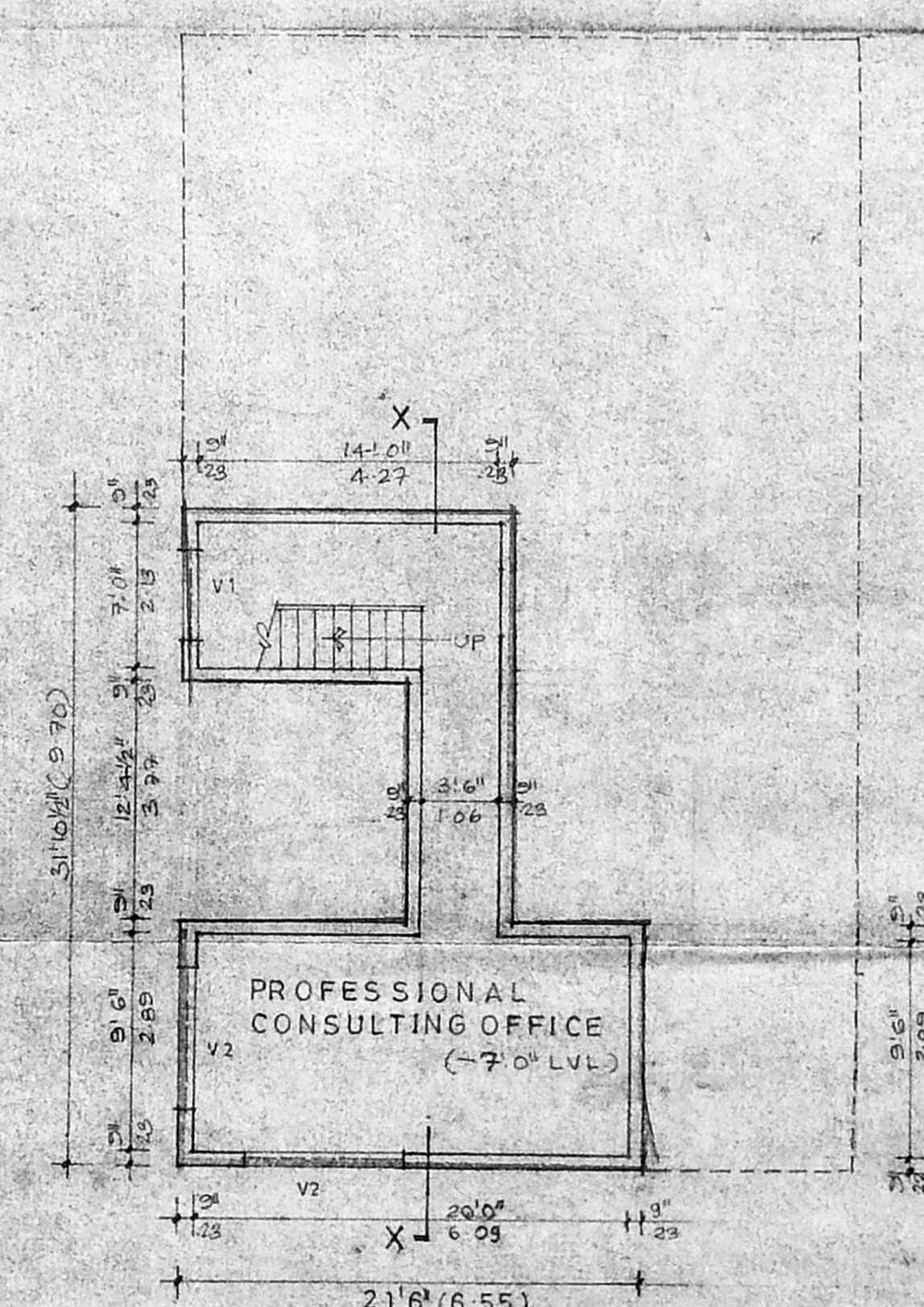
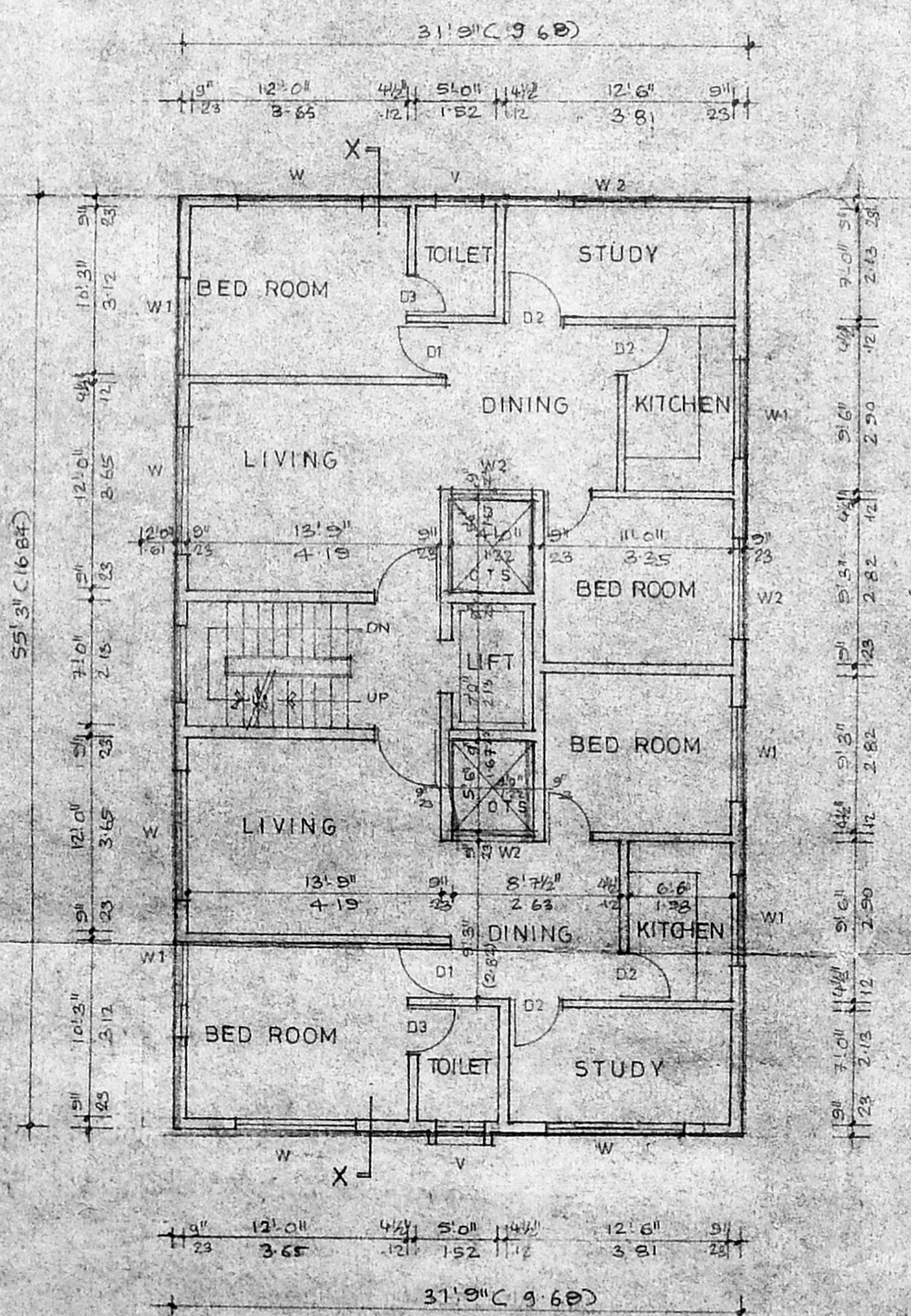
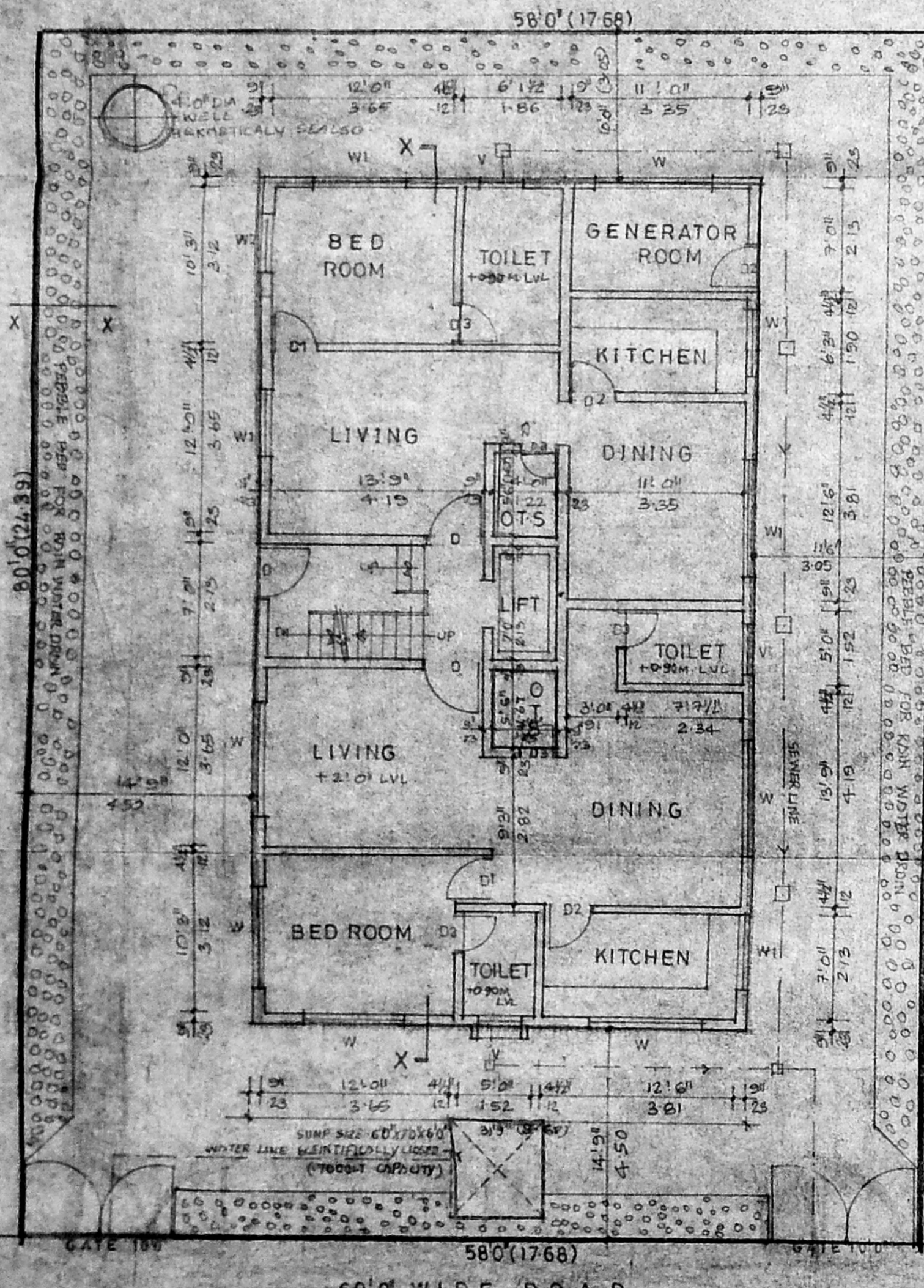
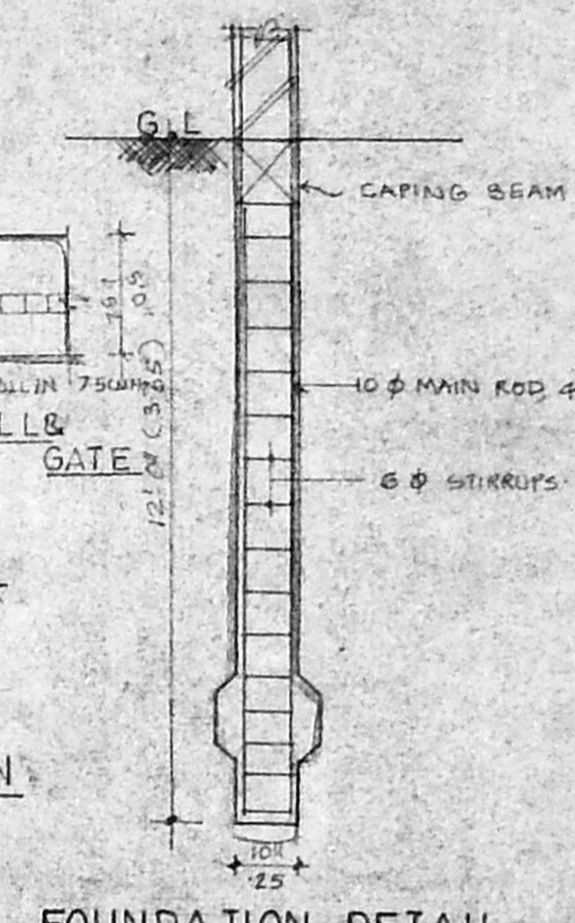
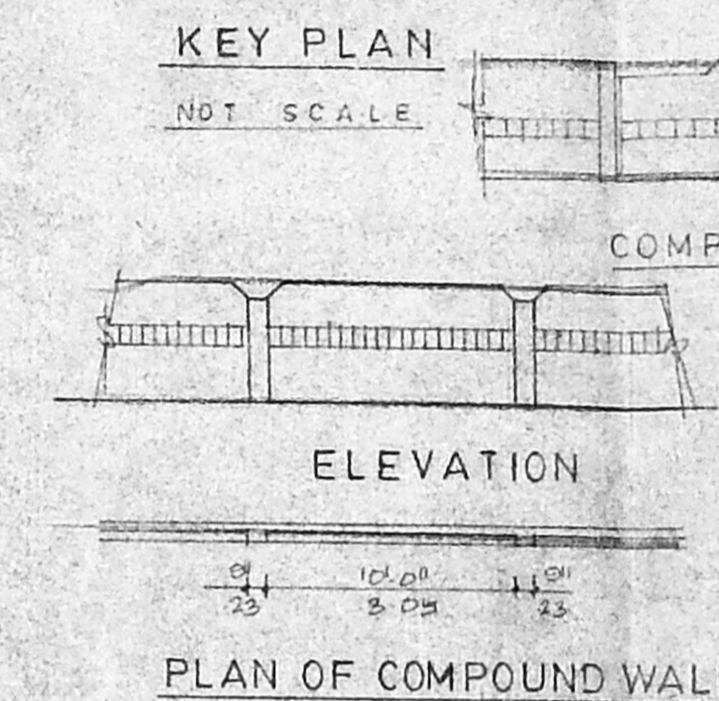
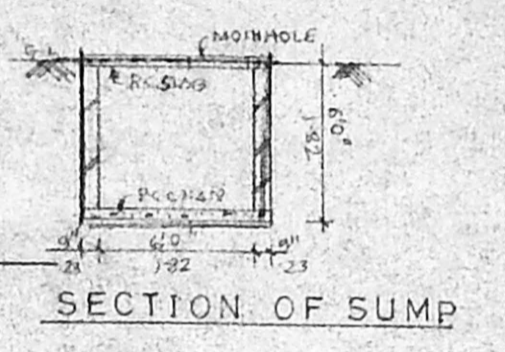
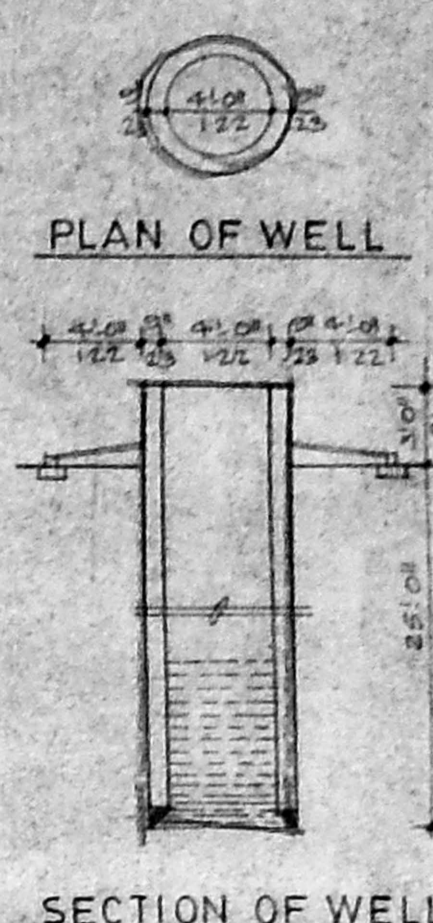
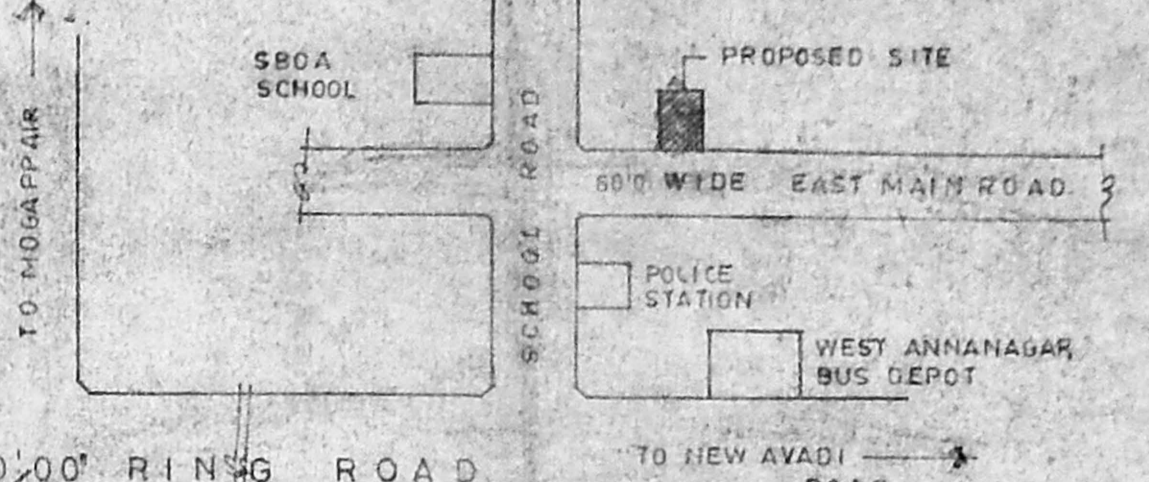

SCHEDULE OF JOINERY

| TYPE | SIZE | DESCRIPTION |
|------|--------------|-------------|
| D | 4'0" x 7'0" | Window |
| D1 | 3'0" x 7'0" | Window |
| D2 | 3'0" x 7'0" | Window |
| D3 | 2'0" x 7'0" | Window |
| W | 6'0" x 12'0" | Window |
| W1 | 6'0" x 12'0" | Window |
| W2 | 6'0" x 12'0" | Window |
| W3 | 6'0" x 12'0" | Window |
| W4 | 6'0" x 12'0" | Window |
| W5 | 6'0" x 12'0" | Window |
| W6 | 6'0" x 12'0" | Window |
| W7 | 6'0" x 12'0" | Window |
| W8 | 6'0" x 12'0" | Window |
| W9 | 6'0" x 12'0" | Window |
| W10 | 6'0" x 12'0" | Window |
| W11 | 6'0" x 12'0" | Window |
| W12 | 6'0" x 12'0" | Window |
| W13 | 6'0" x 12'0" | Window |
| W14 | 6'0" x 12'0" | Window |
| W15 | 6'0" x 12'0" | Window |
| W16 | 6'0" x 12'0" | Window |
| W17 | 6'0" x 12'0" | Window |
| W18 | 6'0" x 12'0" | Window |
| W19 | 6'0" x 12'0" | Window |
| W20 | 6'0" x 12'0" | Window |
| W21 | 6'0" x 12'0" | Window |
| W22 | 6'0" x 12'0" | Window |
| W23 | 6'0" x 12'0" | Window |
| W24 | 6'0" x 12'0" | Window |
| W25 | 6'0" x 12'0" | Window |
| W26 | 6'0" x 12'0" | Window |
| W27 | 6'0" x 12'0" | Window |
| W28 | 6'0" x 12'0" | Window |
| W29 | 6'0" x 12'0" | Window |
| W30 | 6'0" x 12'0" | Window |
| W31 | 6'0" x 12'0" | Window |
| W32 | 6'0" x 12'0" | Window |
| W33 | 6'0" x 12'0" | Window |
| W34 | 6'0" x 12'0" | Window |
| W35 | 6'0" x 12'0" | Window |
| W36 | 6'0" x 12'0" | Window |
| W37 | 6'0" x 12'0" | Window |
| W38 | 6'0" x 12'0" | Window |
| W39 | 6'0" x 12'0" | Window |
| W40 | 6'0" x 12'0" | Window |
| W41 | 6'0" x 12'0" | Window |
| W42 | 6'0" x 12'0" | Window |
| W43 | 6'0" x 12'0" | Window |
| W44 | 6'0" x 12'0" | Window |
| W45 | 6'0" x 12'0" | Window |
| W46 | 6'0" x 12'0" | Window |
| W47 | 6'0" x 12'0" | Window |
| W48 | 6'0" x 12'0" | Window |
| W49 | 6'0" x 12'0" | Window |
| W50 | 6'0" x 12'0" | Window |
| W51 | 6'0" x 12'0" | Window |
| W52 | 6'0" x 12'0" | Window |
| W53 | 6'0" x 12'0" | Window |
| W54 | 6'0" x 12'0" | Window |
| W55 | 6'0" x 12'0" | Window |
| W56 | 6'0" x 12'0" | Window |
| W57 | 6'0" x 12'0" | Window |
| W58 | 6'0" x 12'0" | Window |
| W59 | 6'0" x 12'0" | Window |
| W60 | 6'0" x 12'0" | Window |
| W61 | 6'0" x 12'0" | Window |
| W62 | 6'0" x 12'0" | Window |
| W63 | 6'0" x 12'0" | Window |
| W64 | 6'0" x 12'0" | Window |
| W65 | 6'0" x 12'0" | Window |
| W66 | 6'0" x 12'0" | Window |
| W67 | 6'0" x 12'0" | Window |
| W68 | 6'0" x 12'0" | Window |
| W69 | 6'0" x 12'0" | Window |
| W70 | 6'0" x 12'0" | Window |
| W71 | 6'0" x 12'0" | Window |
| W72 | 6'0" x 12'0" | Window |
| W73 | 6'0" x 12'0" | Window |
| W74 | 6'0" x 12'0" | Window |
| W75 | 6'0" x 12'0" | Window |
| W76 | 6'0" x 12'0" | Window |
| W77 | 6'0" x 12'0" | Window |
| W78 | 6'0" x 12'0" | Window |
| W79 | 6'0" x 12'0" | Window |
| W80 | 6'0" x 12'0" | Window |
| W81 | 6'0" x 12'0" | Window |
| W82 | 6'0" x 12'0" | Window |
| W83 | 6'0" x 12'0" | Window |
| W84 | 6'0" x 12'0" | Window |
| W85 | 6'0" x 12'0" | Window |
| W86 | 6'0" x 12'0" | Window |
| W87 | 6'0" x 12'0" | Window |
| W88 | 6'0" x 12'0" | Window |
| W89 | 6'0" x 12'0" | Window |
| W90 | 6'0" x 12'0" | Window |
| W91 | 6'0" x 12'0" | Window |
| W92 | 6'0" x 12'0" | Window |
| W93 | 6'0" x 12'0" | Window |
| W94 | 6'0" x 12'0" | Window |
| W95 | 6'0" x 12'0" | Window |
| W96 | 6'0" x 12'0" | Window |
| W97 | 6'0" x 12'0" | Window |
| W98 | 6'0" x 12'0" | Window |
| W99 | 6'0" x 12'0" | Window |
| W100 | 6'0" x 12'0" | Window |

- SPECIFICATION**
1. ALL WORK TO BE IN ACCORDANCE WITH THE SPECIFICATIONS OF THE M.P.A. (MADRAS METROPOLITAN PUBLIC WORKS DEPARTMENT).
 2. BRICK WORK IN BASEMENT SUPERSTRUC.
 3. PARAPET ETC TO BE IN C.M. 1:5
 4. R.C.C. IN PLINTH BEAM, LINTEL, SHUTTER, SHADE, ROOF SLAB ETC TO BE IN 1:2:4
 5. ALL WOOD WORK IN TEAK WOOD
 6. PLASTERING OF WALLS AND CEILING
 7. WEATHERING COURSE IN C.M. WITH TWO COURSE OF FLAT TILES LAID TO SLOPE

AREA STATEMENT

| | SQ. FT. | SQ. M. |
|-----------------------|---------|--------|
| PLOT AREA | 4840.00 | 431.23 |
| GROUND FLOOR AREA | 1710.18 | 158.94 |
| BASEMENT FLOOR AREA | 429.00 | 39.87 |
| FIRST FLOOR AREA | 1682.15 | 155.33 |
| SECOND FLOOR AREA | 1682.15 | 155.33 |
| THIRD FLOOR AREA | 1575.50 | 145.78 |
| TOTAL | 7081.08 | 650.27 |
| NON F.S.I. AREA | 91.00 | 8.43 |
| NET F.S.I. AREA | 699.82 | 64.50 |
| F.S.I. 15 TIMES | 1049.73 | 97.13 |
| PROVIDED F.S.I. | 1049.73 | 97.13 |
| PLOT COVERAGE ALLOWED | 60% | |
| PROVIDED | 1563.16 | 144.13 |

PROPOSED RESIDENTIAL FLATS AT
 PLOT NO 384 EAST MAIN ROAD S.NO 149/28
 PART 149/28 VILLIVAKKAM VILLAGE
 ARIGNAR ANNA NAGAR
 WESTERN EXTENSION
 MADRAS-101

COLOUR INDEX

| | |
|-----------------------|-----|
| PROPOSED CONSTRUCTION | --- |
| BOUNDARY | --- |
| R.O.A.D. | --- |

POWER OF ATTORNEY
Quilwan

SIGNATURE OF OWNER

| | |
|---------|----------------|
| SCALE | 1" = 6' (1:72) |
| DATE | 11-2-85 |
| JOB NO. | |
| DRAWN | E.A.V. |

LICENSED SURVEYOR
M. S. S.
 ET. K. VENUGOPAL, R.O. A.E.D.
 CIVIL & SANITARY ENGINEERING CONSULTANT
 Licensed Surveyor, Class-I No. 720
 Licensed Plumber, Class-I, Metro Water
 Sewerage No. Water Supply No.
 8, Madhavadas Street, Annamalai University, Annamalainagar
 Madras-600 034

B/1925/417/B/B/95

Planning Permit No. _____
APPROVED
SUBJECT TO THE CONDITIONS IN
THIS OFFICE LETTER.
No. B/19573/91 Date 10/08/91

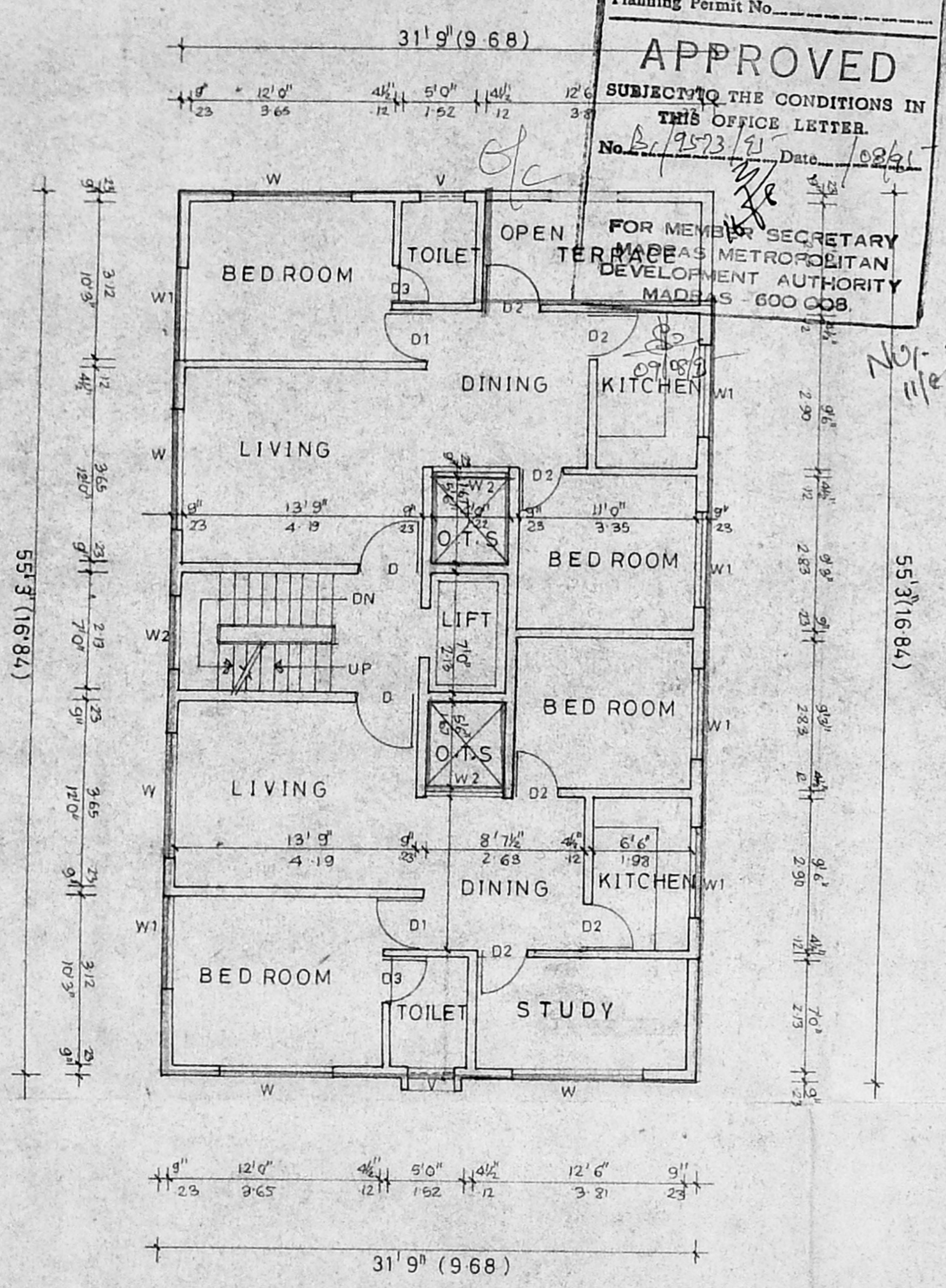

THIRD FLOOR PLAN

MMDA B/PP NO. 1
S.No. B/19573/91
PART I
PART II

PROPOSED **A.P.** RESIDENTIAL FLATS AT
PLOT NO-384, EAST MAIN ROAD
S NO-149/1, PART 149/2B, VILLIVAKKAM
VILLAGE ARIGNAR ANNA NAGAR
WESTERN EXTENSION
MADRAS - 101

COLOUR INDEX

| | |
|-----------------------|--|
| PROPOSED CONSTRUCTION | |
| BOUNDARY | |
| R O A D | |

(POWER OF ATTORNEY)
G. S. Chari
SIGNATURE OF OWNER

| | |
|--------|-----------------|
| SCALE | 1" = 8' (1:100) |
| DATE | |
| JOB NO | |
| DRG NO | |
| DRAWN | G BABU |

LICENSED SURVEYOR
K. Veni Gopal
Er. K. VENI GOPAL, Rtd. A.E.E.
Civil & Sanitary Engineering Consultant
Licensed Surveyor, Class-I No: 320
Licensed Plumber, Class-I Metro Water
Sewerage No. Water Supply No.
8, Noolakandan Street, Nungambakkam (Lake Area)
Backside of Corporation Girls Higher Secondary School
MADRAS 600 034